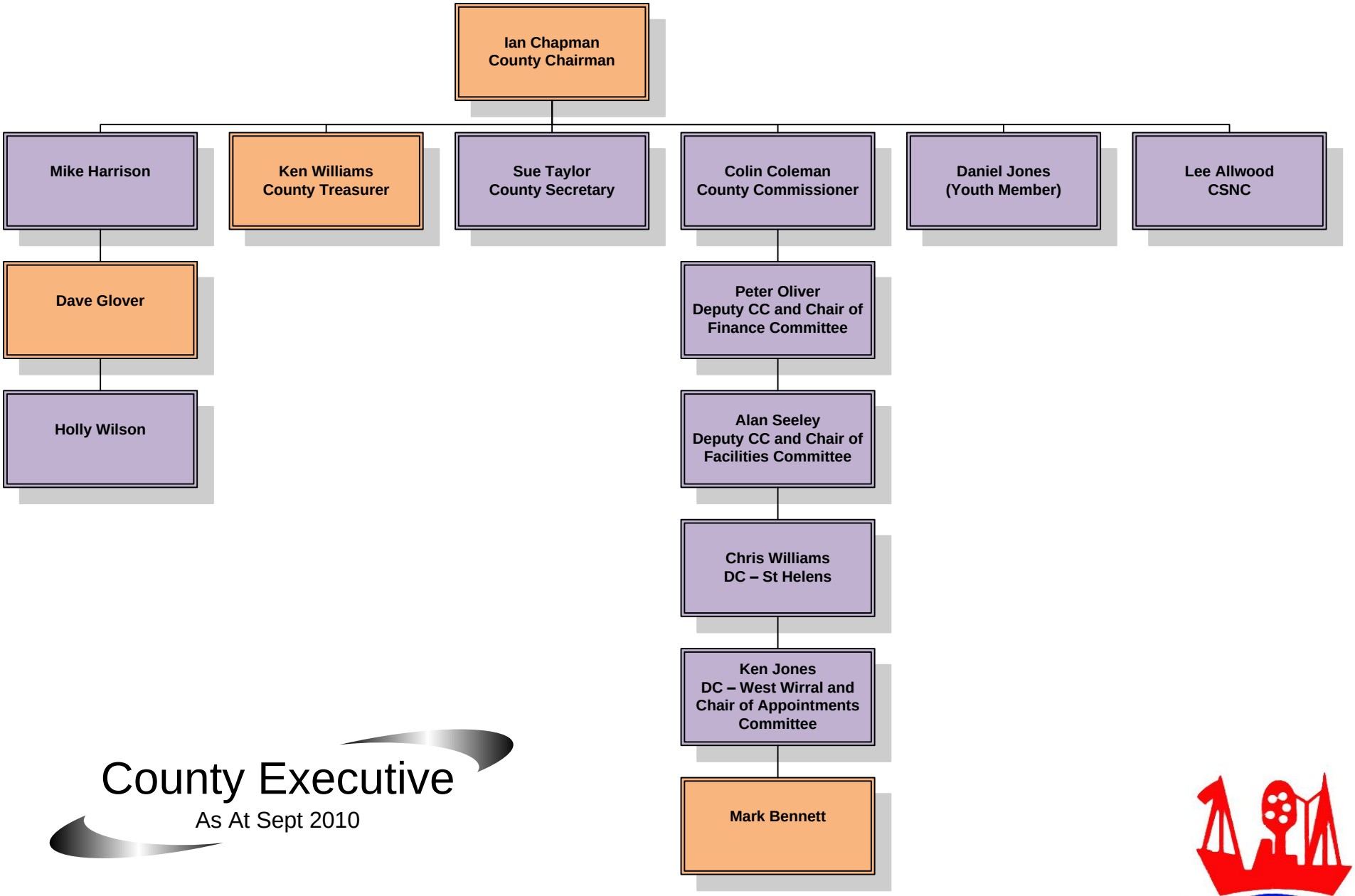

County Executive

As At Sept 2010

MERSEYSIDE